

ELEVATION

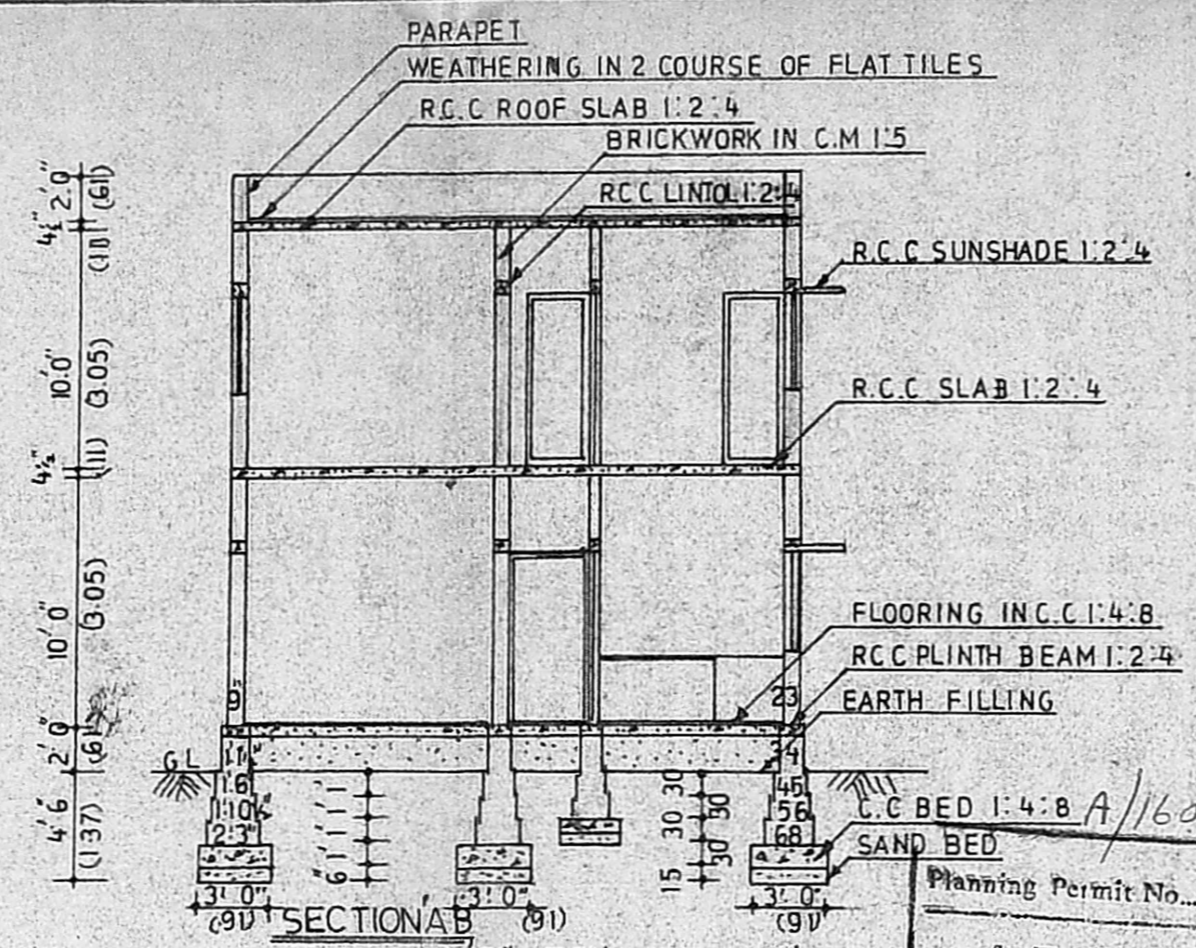

SECTION A-B

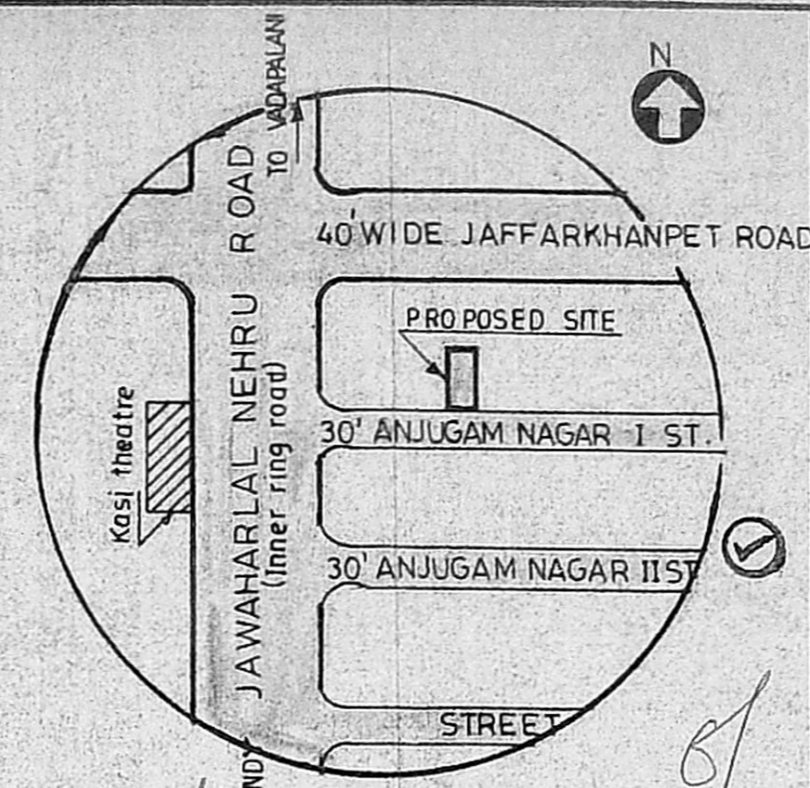

KEY PLAN
NOT TO SCALE

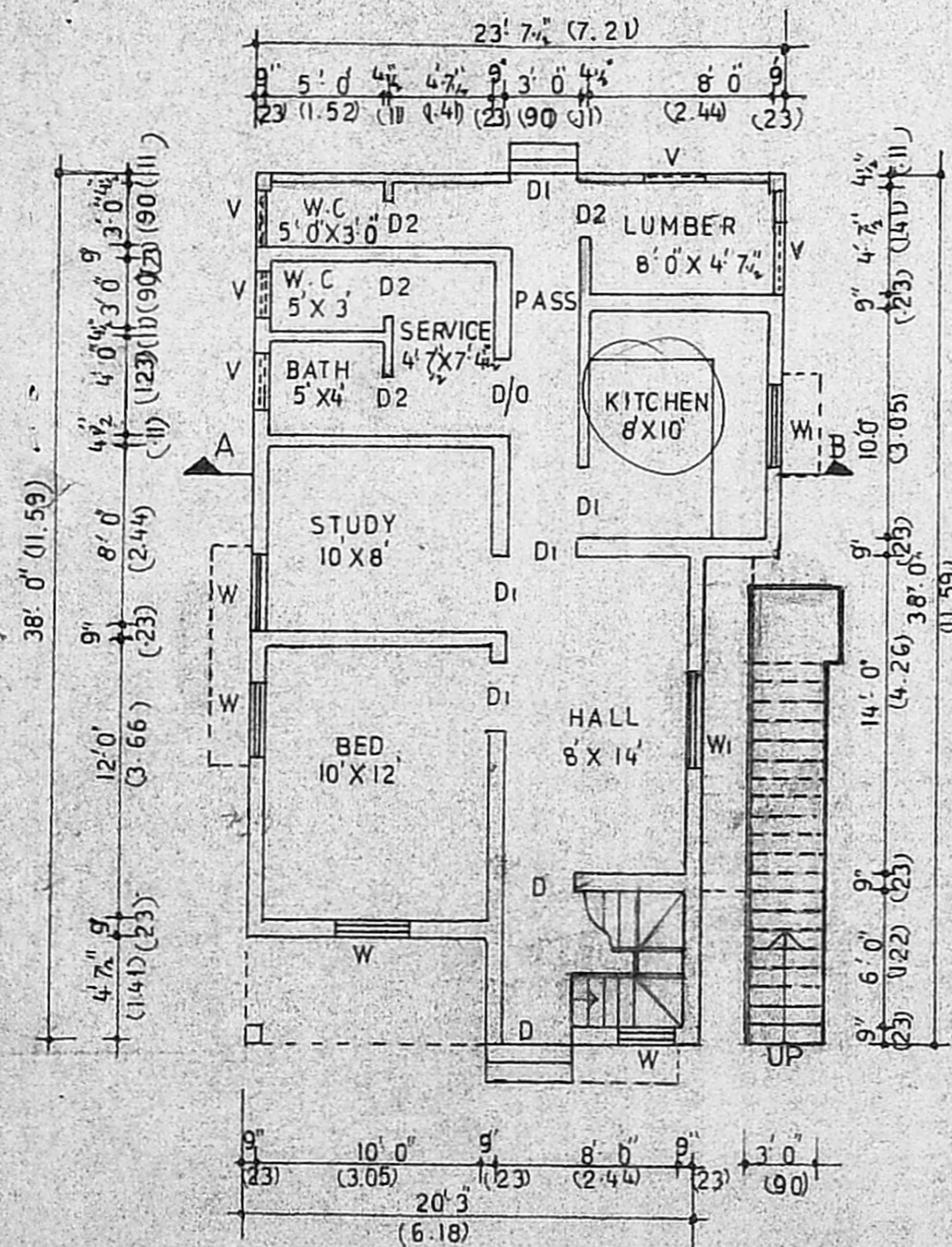

GROUND FLOOR PLAN

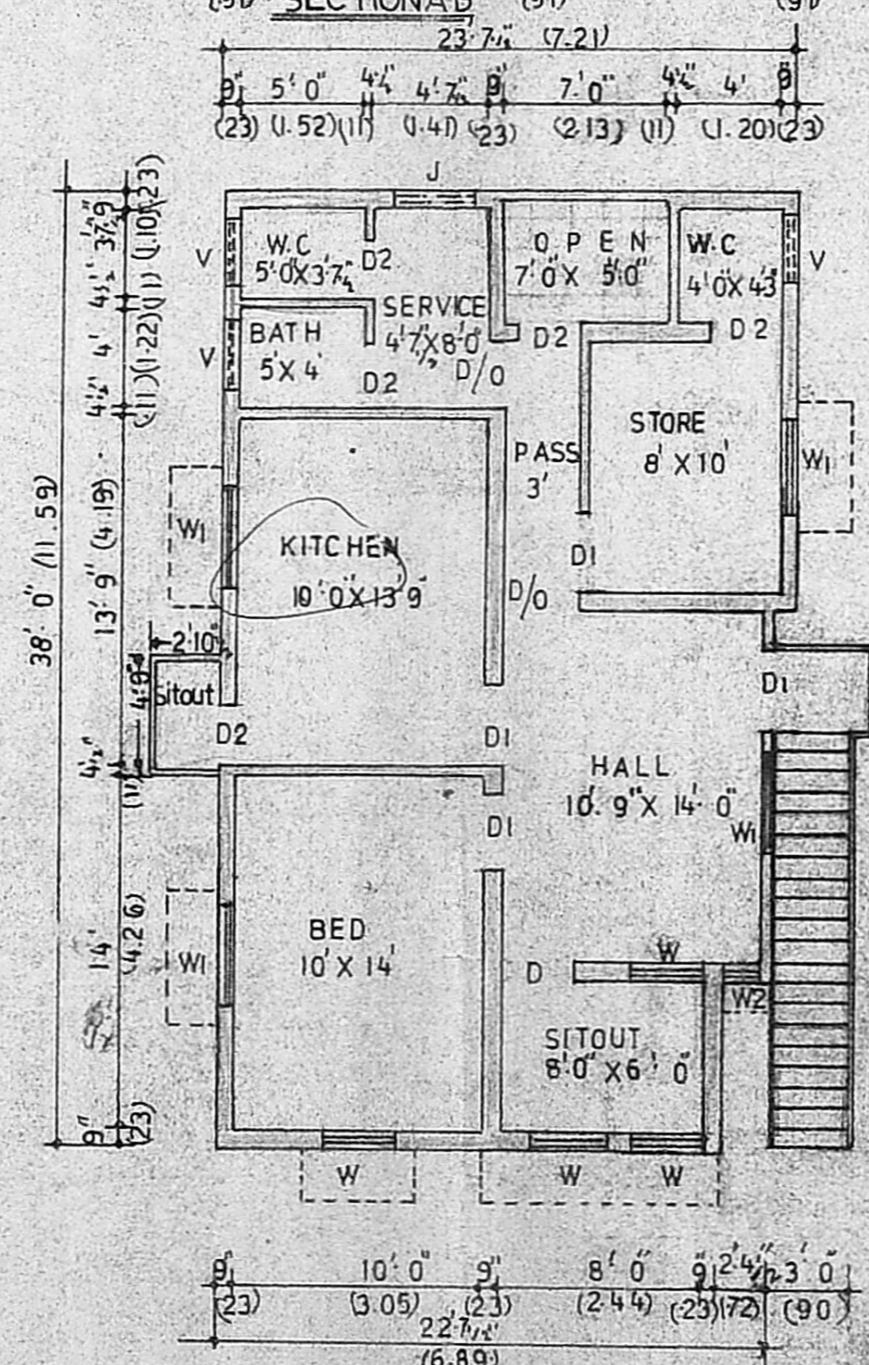

FIRST FLOOR PLAN

Planning Permit No. _____
APPROVED
 SUBJECT TO THE CONDITIONS IN MARK
 THIS OFFICE LETTER
 A2/13/250/93 Date 11/14/93
 N. V. Chinnath
 MEMBER SECRETARY
 MADRAS METROPOLITAN
 DEVELOPMENT AUTHORITY
 MADRAS - 600 008, 34

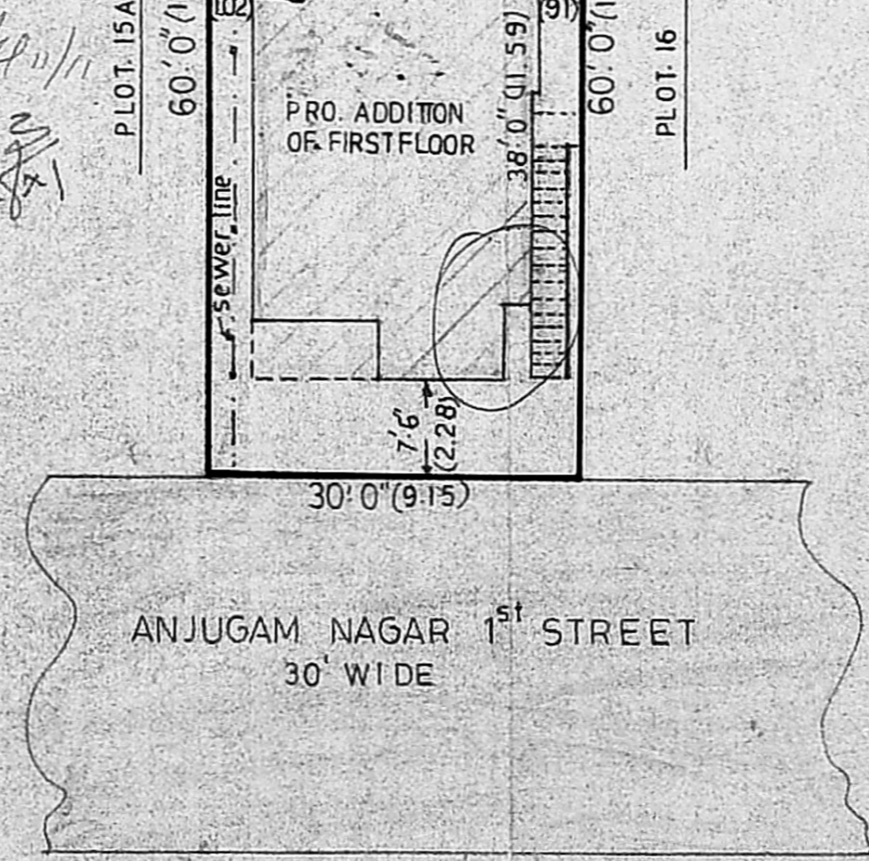

SITE PLAN
SCALE: 1/2" = 16' 0" (1:200)

PLAN SHOWING THE PROPOSED
 ADDITION TO THE EXISTING
 BUILDING AT PLOT No: 15 B,
 FIRST STREET, ANJUGAM
 NAGAR, JAFFERKHANPET,
 MADRAS, M. CORP. DN. No: 113.

SCALE 1" = 8' 0" (1:200)

REFERENCE

D	DOOR	3'3" X 6'6" (1.00 X 1.98)
D1	DOOR	3'0" X 6'6" (0.91 X 1.98)
D2	DOOR	2'6" X 6'6" (0.75 X 1.98)
D/O	DOOR/ OPEN	3'0" X 6'6" (0.91 X 1.98)
W	WINDOW	3'0" X 4'0" (0.91 X 1.22)
W1	WINDOW	4'0" X 4'0" (1.22 X 1.22)
W2	WINDOW	2'0" X 4'0" (0.60 X 1.22)
V	VENTILATOR	3'0" X 2'0" (0.91 X 0.60)
J	JALLY	3'0" X 2'6" (0.91 X 0.75)

COLOUR INDEX

EXISTING WORK	
PROPOSED WORK	
ROADS	
BOUNDARY	
DEMOLISHED WORK	

NOTE

EXG. G.F. PLINTH AREA - 665 sqft (61.77sm)
 PRO. G.F. PLINTH AREA - 91 sqft (8.5sm)
 PRO. F.F. PLINTH AREA - 851 sqft (79.05sm)

PLOT AREA 1800 sqft (167.22sqm)
 F.S.I 0.89
 PLOT COVERAGE 42%

S. Viswanath
 OWNER
 V. Mangalam

R. Mohan Rao
 Phone: 440784
R. Mohan Rao, D.C.E.
 LICENSED SURVEYOR
 Corporation of Madras
 REG. No: 14
 AMBATTUR TOWN SHIP
 LANDUR MUNICIPALITY
 Consulting Engineer
 Office: 15, Madley Road
 T. NAGAR, MADRAS-600 017

LICENSED SURVEYOR